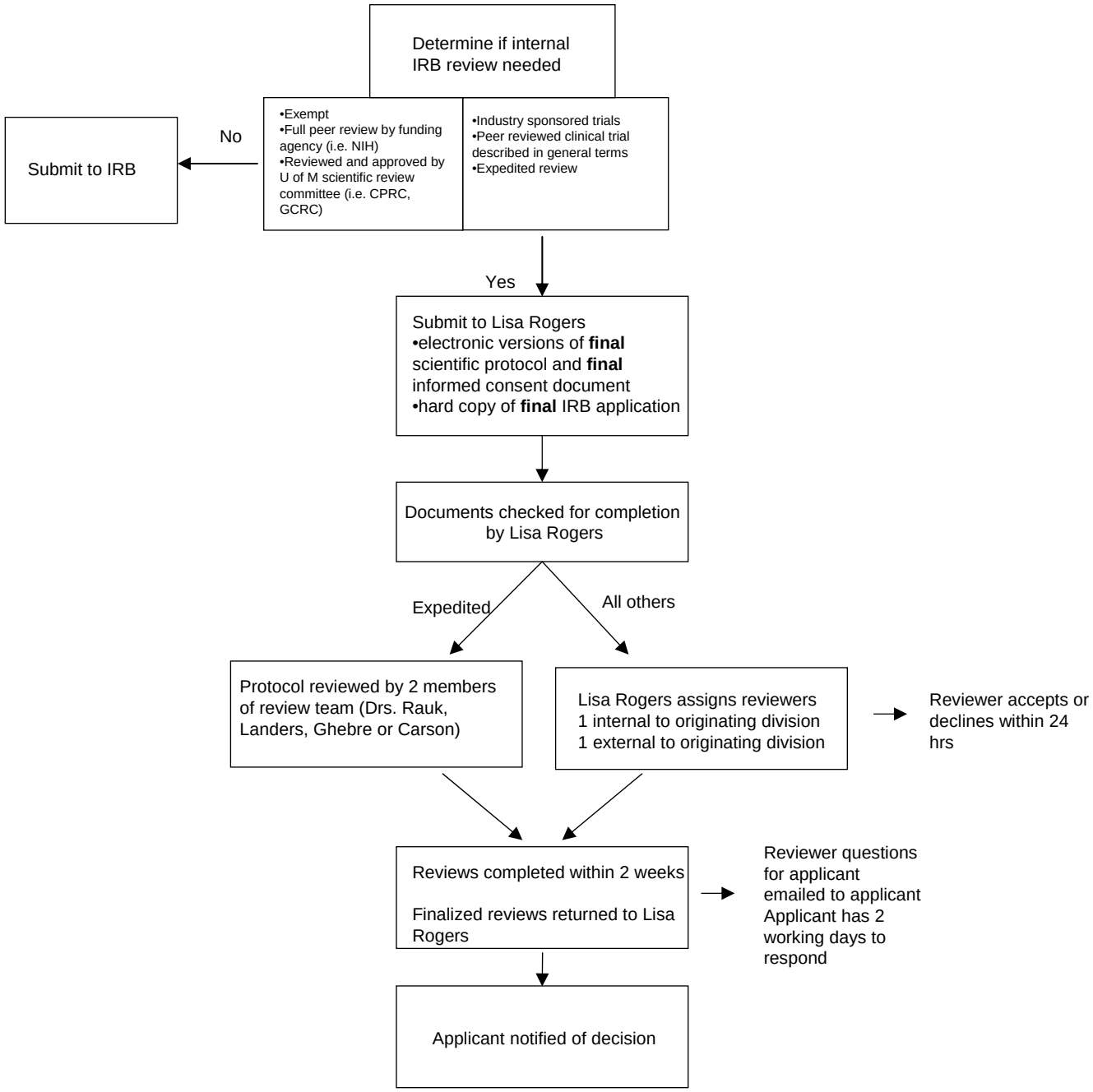
Determine if internal IRB review needed
•Exempt
•Full peer review by funding agency (i.e. NIH)
•Reviewed and approved by U of M scientific review committee (i.e. CPRC, GCRC)
•Industry sponsored trials
•Peer reviewed clinical trial described in general terms
•Expedited review
No
Submit to IRB
Yes
Submit to Lisa Rogers
•electronic versions of **final** scientific protocol and **final** informed consent document
•hard copy of **final** IRB application
Documents checked for completion by Lisa Rogers
Expedited
All others
Protocol reviewed by 2 members of review team (Drs. Rauk, Landers, Ghebre or Carson)
Lisa Rogers assigns reviewers
1 internal to originating division
1 external to originating division
Reviewer accepts or declines within 24 hrs
Reviews completed within 2 weeks
Finalized reviews returned to Lisa Rogers
Reviewer questions for applicant emailed to applicant
Applicant has 2 working days to respond
Applicant notified of decision